



42 Sylvester Road Cooranbong NSW

4 🏠 2 🚗 2 🚗

Behind the impressive electric gates of 42 Sylvester Road, Cooranbong stands another amazing acreage opportunity by Ellejayne!

Set on a tranquil 2.84 acres, this property provides a great opportunity for the growing family. Featuring an amazing residence, fully fenced yard, dual access to property, outstanding views overlooking bushland and unrivalled peace and serenity.

The residence presents a modern sophistication with a tip of the hat to the rural surroundings that are a feature of the property that include polished floorboards throughout.

Residence Featuring:

[For full version visit the website](https://www.ellejayne.com.au)

Type : House
Price : \$ 1,325,000
Land Size : 2.84 Acres
View : <https://www.ellejayne.com.au/sale/nsw/lake-macquarie-west/cooranbong/residential/house/6830460>



Ben Wrigley
1300 322 366



Jayse Russo
(02) 4973 2775

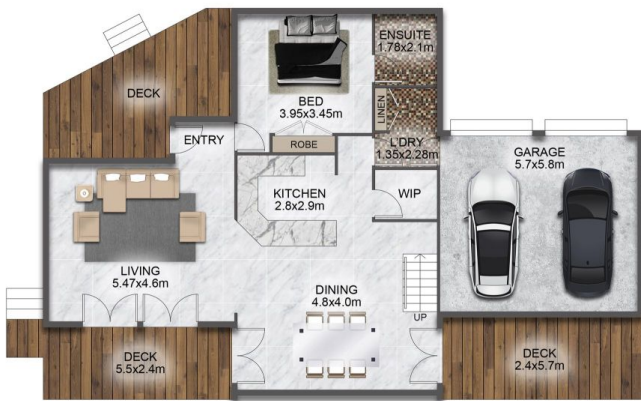

LOWER LEVEL PLAN

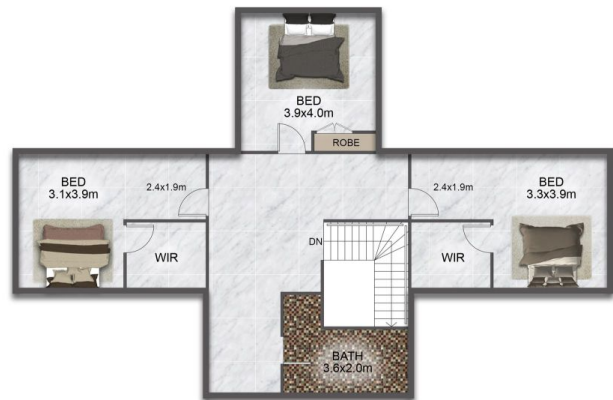

UPPER LEVEL PLAN

This floor plan including furniture, fixture measurements and dimensions are approximate and for illustrative purposes only. BoxBrownie.com gives no guarantee, warranty or representation as to the accuracy and layout. All enquiries must be directed to the agent, vendor or party representing this floor plan.

42 Sylvester Road, Coorabong